80.5 Sitsende
Gips H 39cm

81,3 Studie Martin
Gips H 51 cm

81.4 Studie Stehender

Kunstverein Halle

81,5 Büste Martin
Bronze H 45 cm

81.6 Fußstudie
Gips L 29 cm

81,7 Handstudie
Gips H 32,5

81.8 Büste Anna
Bronze H 48cm

81.12 Stehender
Gyps 2. Zustand
H ca 190

82.7 Studie Sitzende
(Rita) Gips ~~H~~ L 36 cm

82.8 Studie Sitzende
Gips H 31 cm

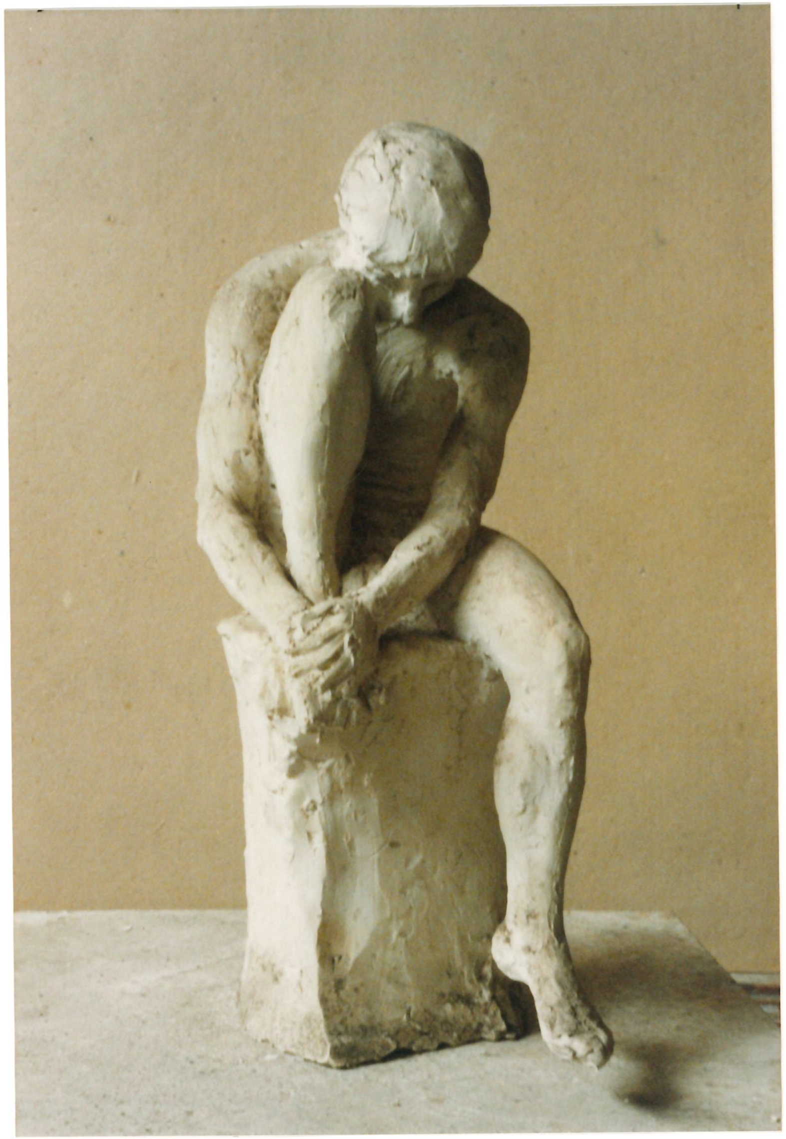

82.9 Studie Sitzender (Daniël)
Gips. H 31 cm

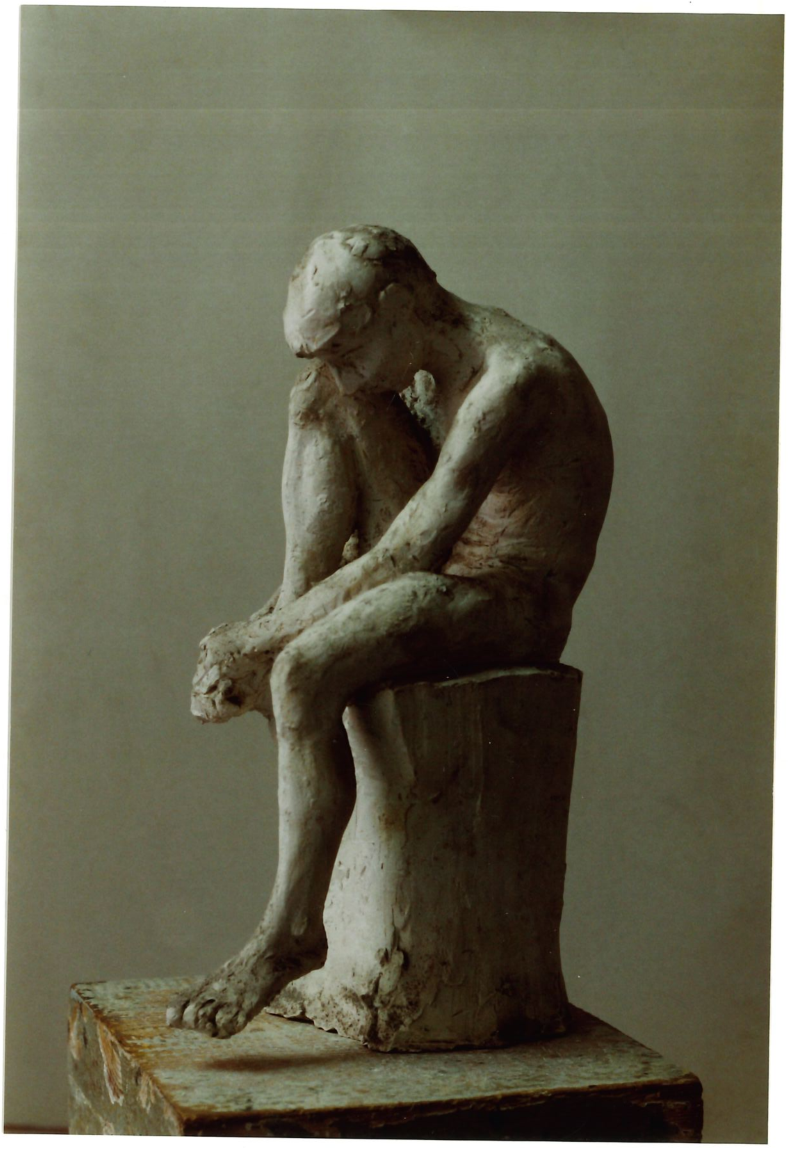

82.10 Mädchenbüste (Rita)
Gips H 52 cm

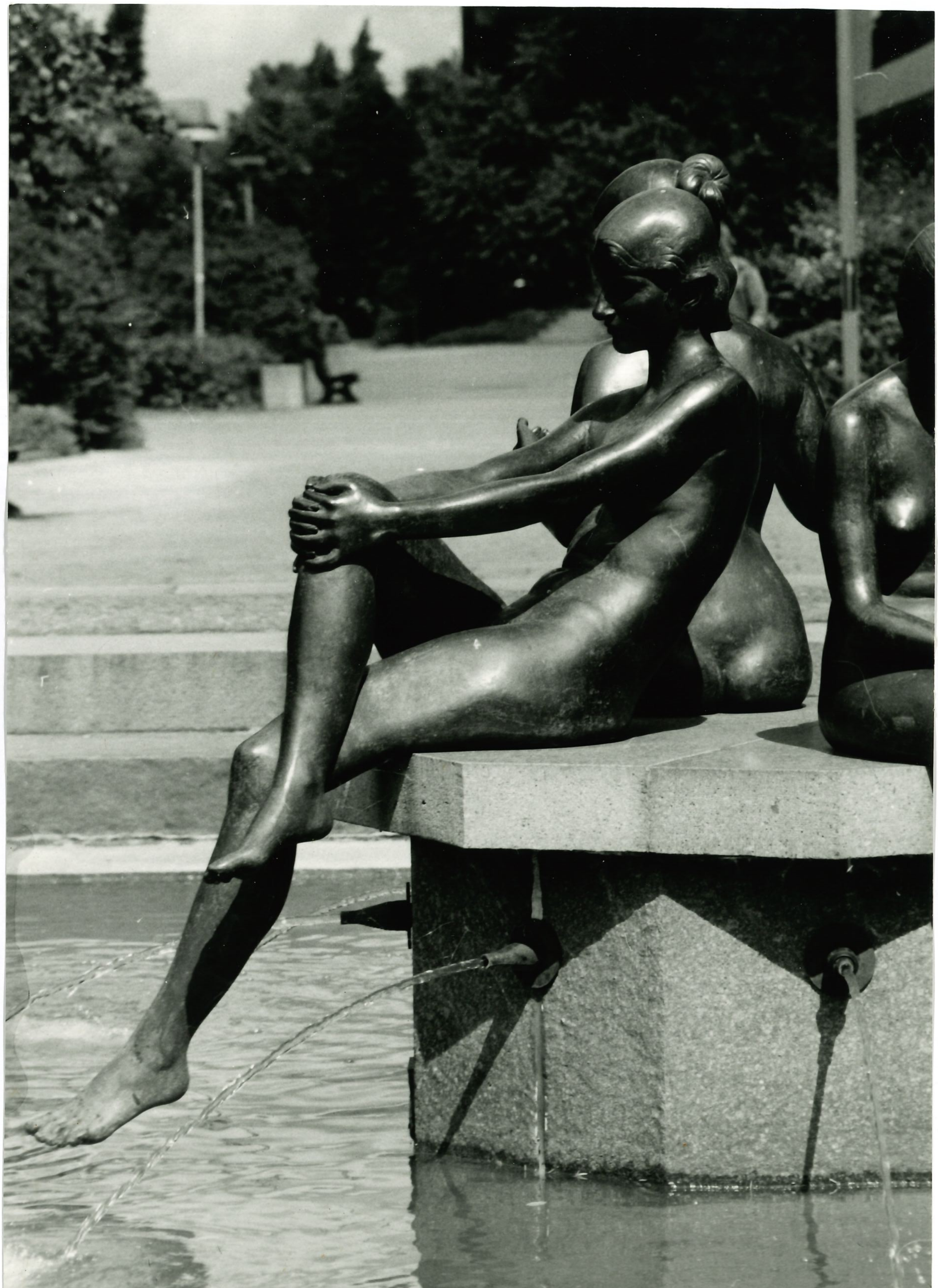

82.11 Sitzende, Bein übergeschlagen
(Rita) lebensgroß Bronze

82.17 Ibis Bronze H 13 cm

82.18 Studie Sitzende
(Röske) Gips H 39 cm

82.19 Stehende
Gips H 54cm

83.3 Luther III Bronze
H 50 cm

Genf Weltkirchenrat
Wittenberg

83.4 Sitzender (Daniel) lebensgroß
Bronze Detail

BECK'S

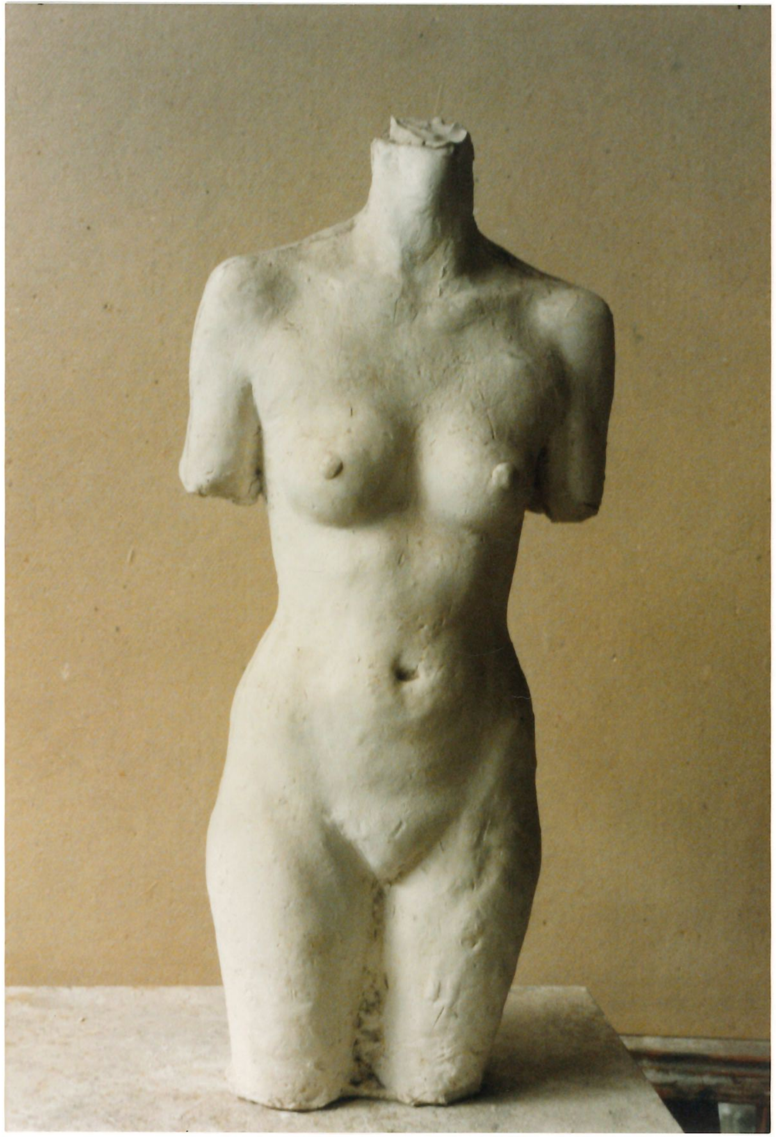

84.1 Kleiner Torso (Rita)
Gips H 41 cm

84.9 Kleiner Stehender (Martin)
Bronze H ca 28 cm

85.1 Kopfstudie O. Nagel
Gips H 52 cm

85.2 Kopf Wolf
Gips H 37cm

85.3 Sitzende Anna Bronze
lebensgroß

85.4 Sitzende mit Spiegel (Karin)
Bronze lebensgroß

85.10 Kopf Benjamin II
Gips H 27,5

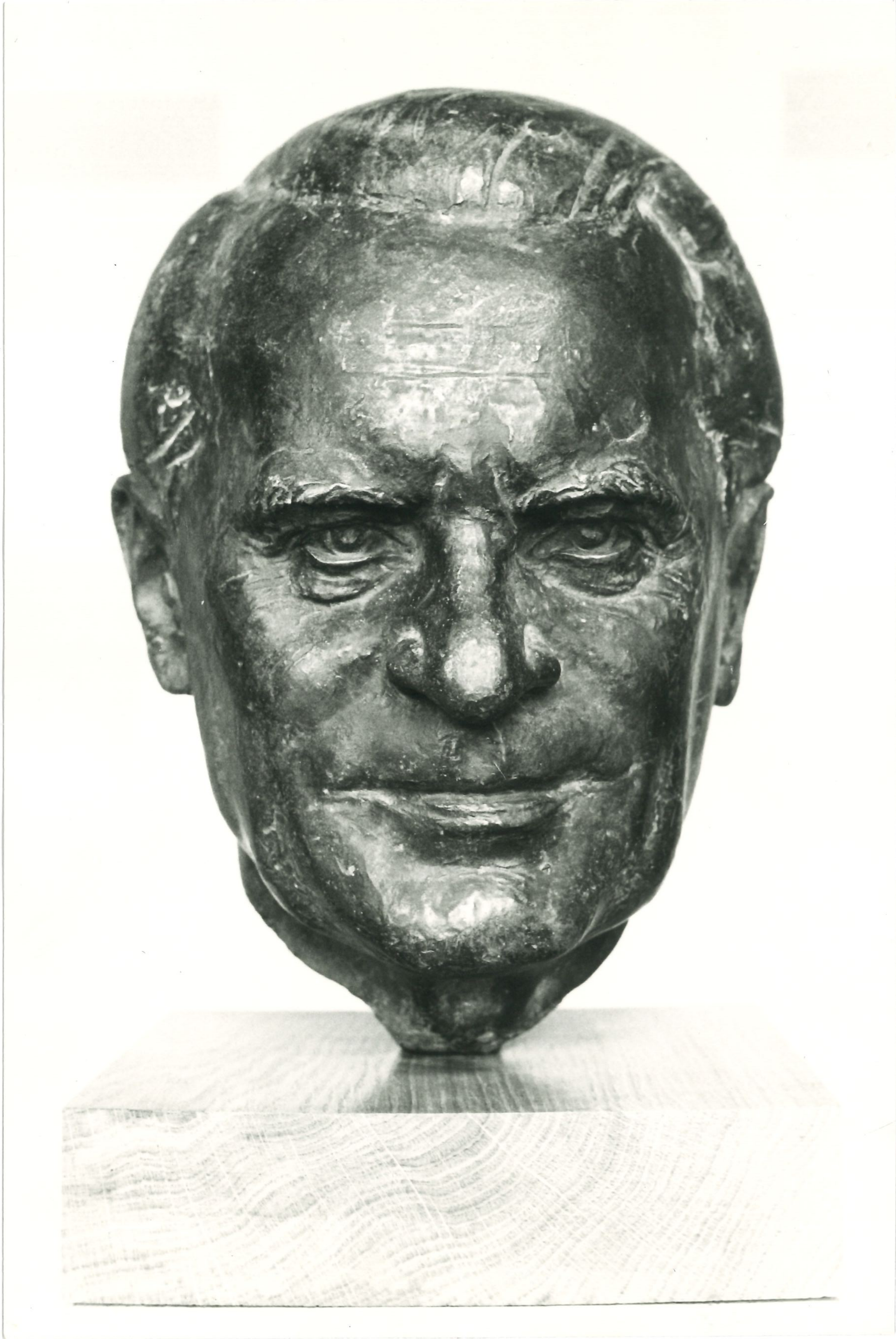

86.1 Kopf G. Götting
Bronze H 28 cm

Götting

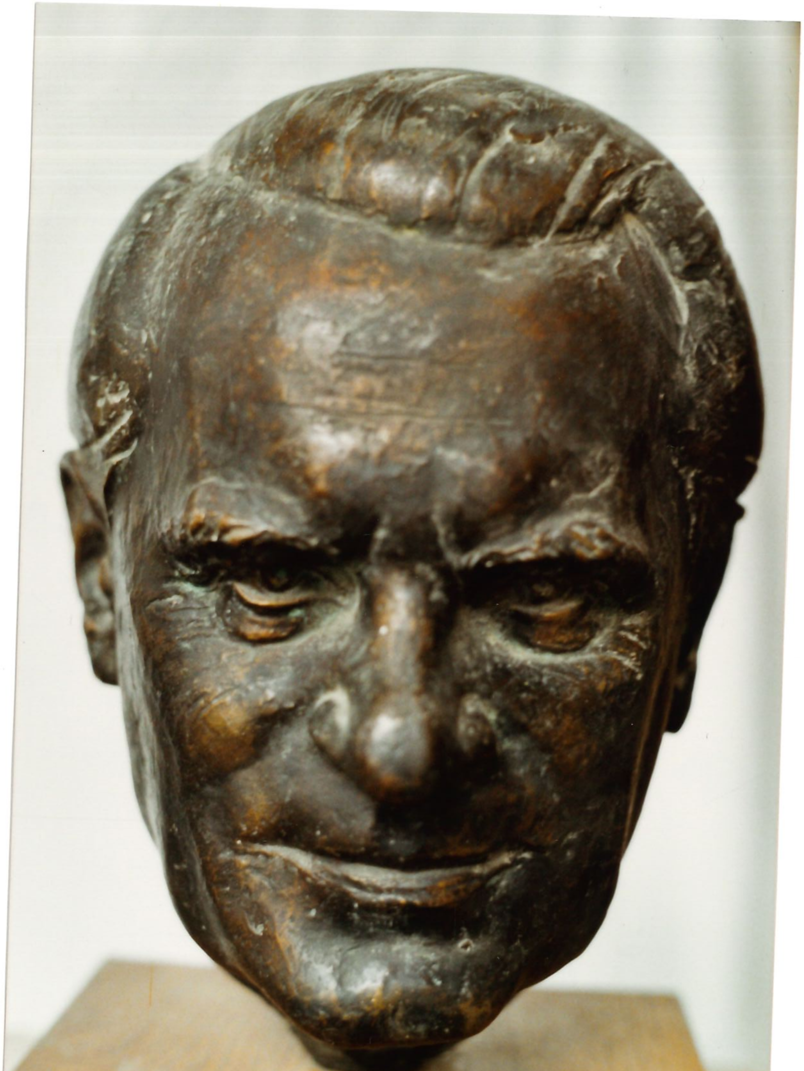

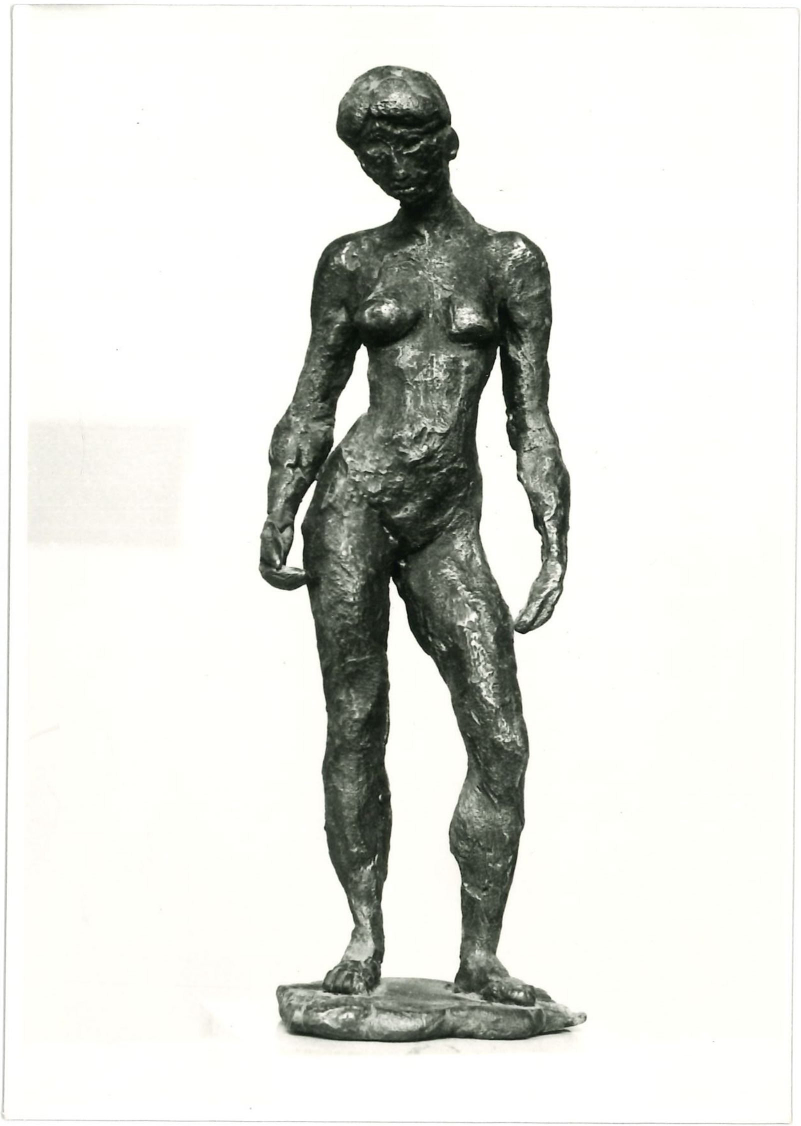

86.5 Kleine Stehende
Bronze H 18 cm

86.6 Aktstudie (Köbe)
Bronze H 64,5 cm

DTSB
Schwersal

86.8 Knabe (Benjamin
Bronze H 150 cm Detail
Schmersal Wuppertal

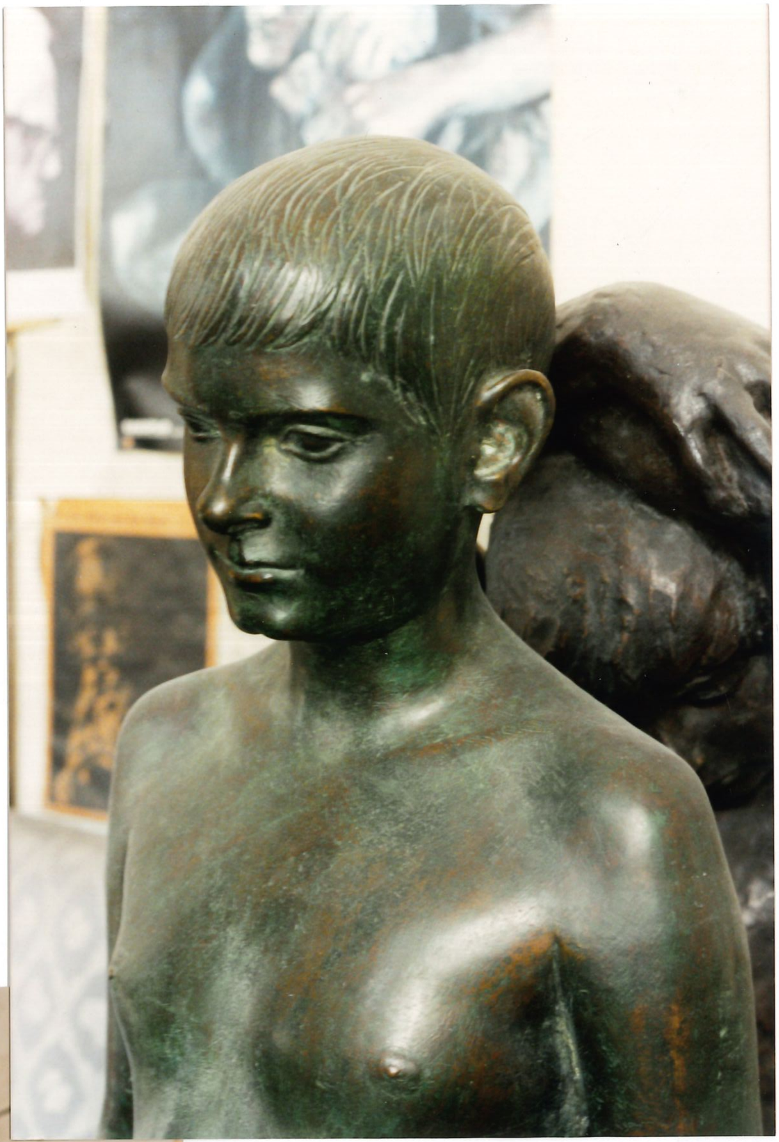

86.9 Volleyballspielerin
Bronze H ca 25 cm

DTSB Berlin

86.10 Volleyballspieler I
Bronze H 27 cm

86.11 Volleyballspieler II
Bronze H ca 24 cm
unikat PTSB Berlin

87.5 Kleiner Diskuswerfer I
Bronze H 10 cm

87.7 Kl. Sitzender
Bronze H 10,5

87.9 Dornauszieher
Bronze H 12 cm

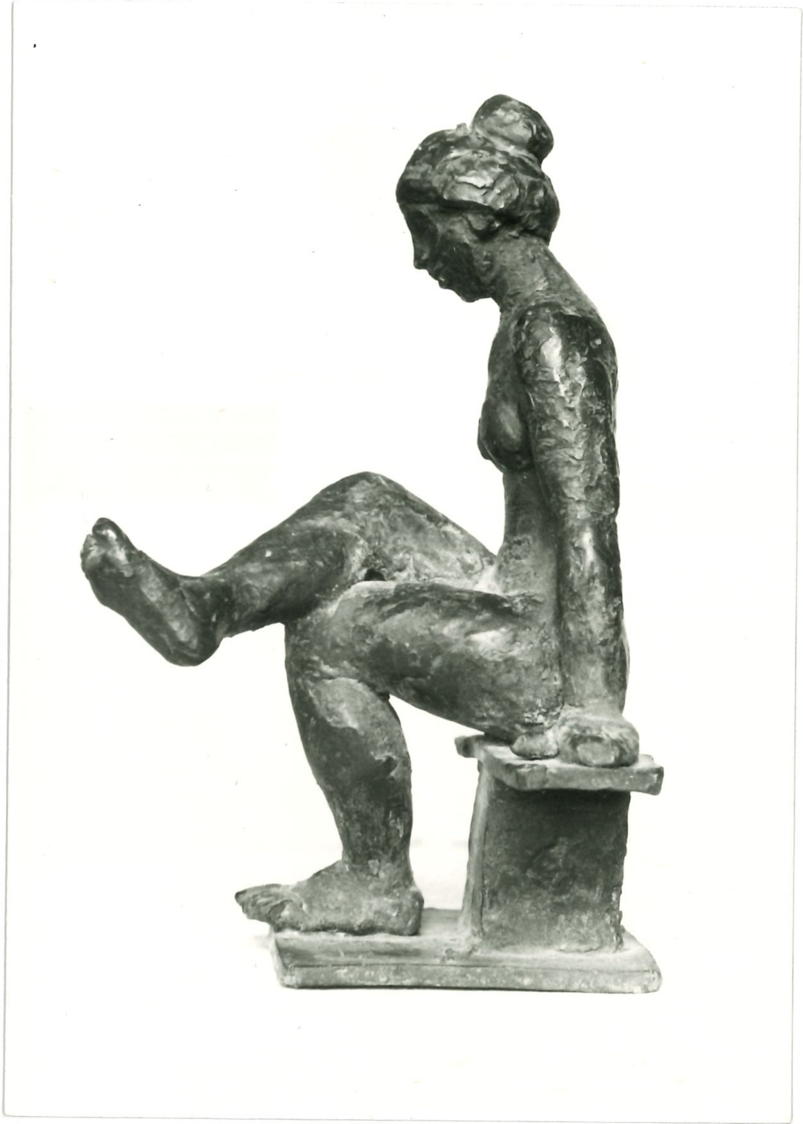

87.10 Sitzende
Bronze H 19,5 cm

87.11 Sitzende
Bronze H ca 25 cm
(voll!)

87.12 Kleiner Läufer
Bronze H 19cm

87,13 Laufende
Bronze H 17,5cm

87.14 Kleine Liegende Bronze L 24cm

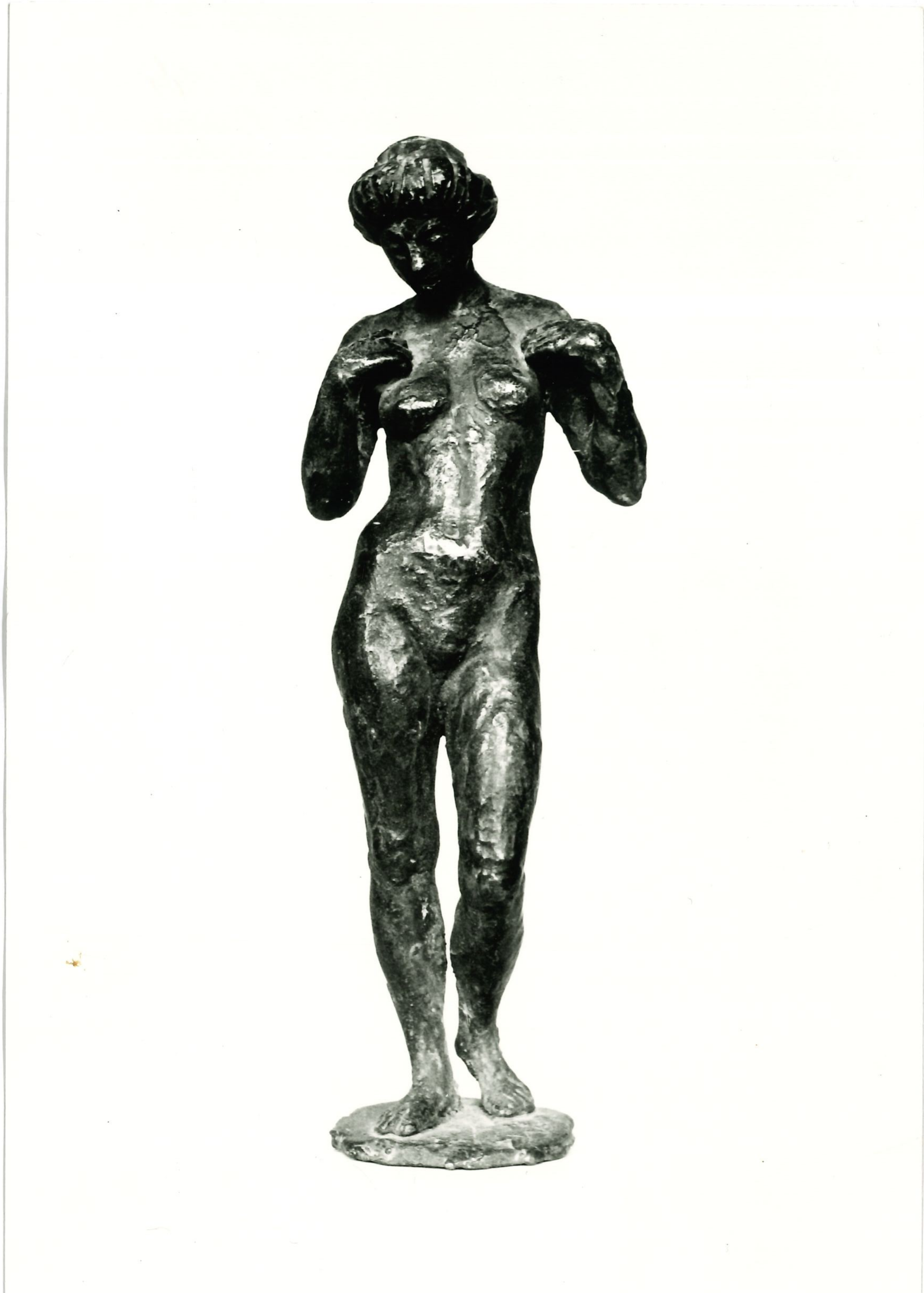

87.15 Kleine Stehende
Bronze H 18 cm

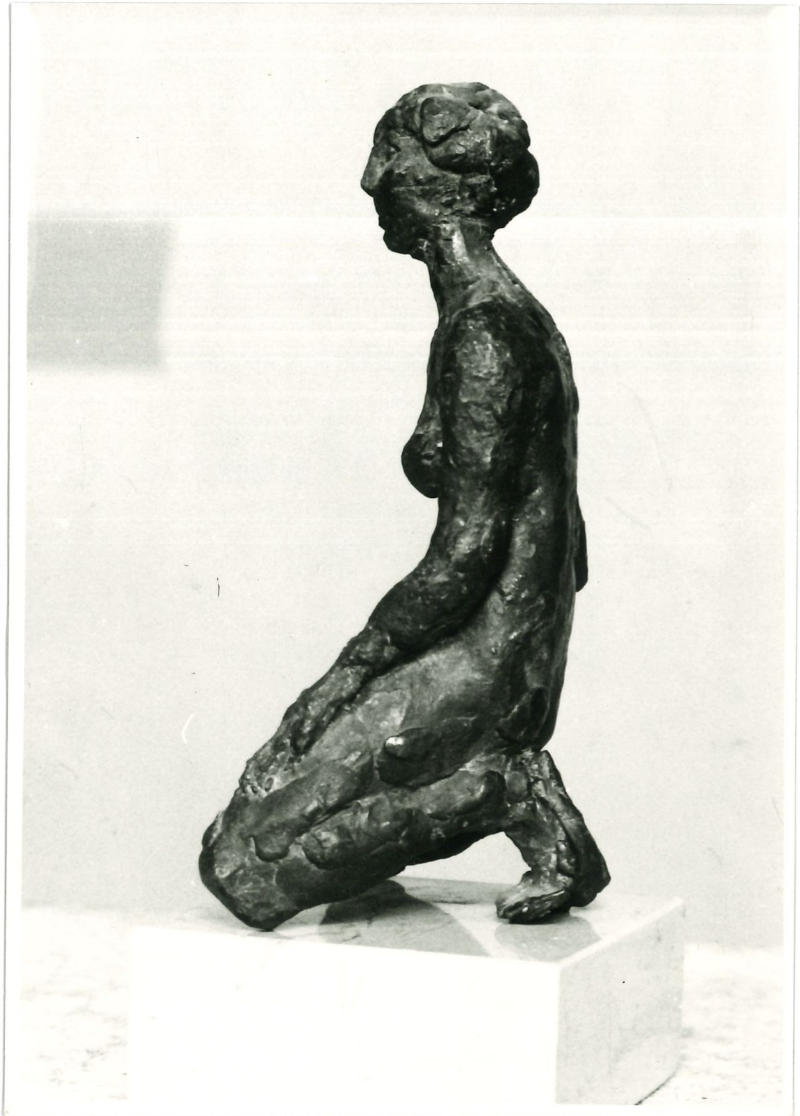

87.16 Kleine Hockende
Bronze H 13 cm

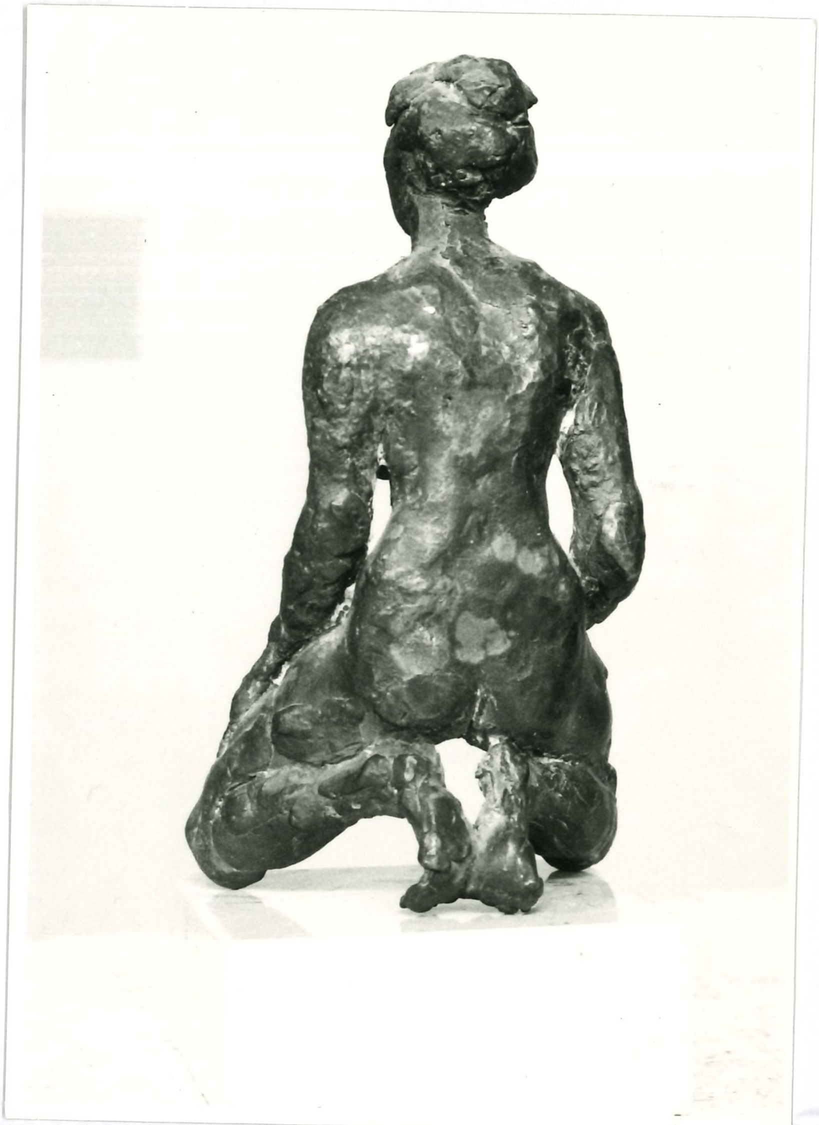

87.17 Junge am Wasser (Uli)
Bronze H 18,5

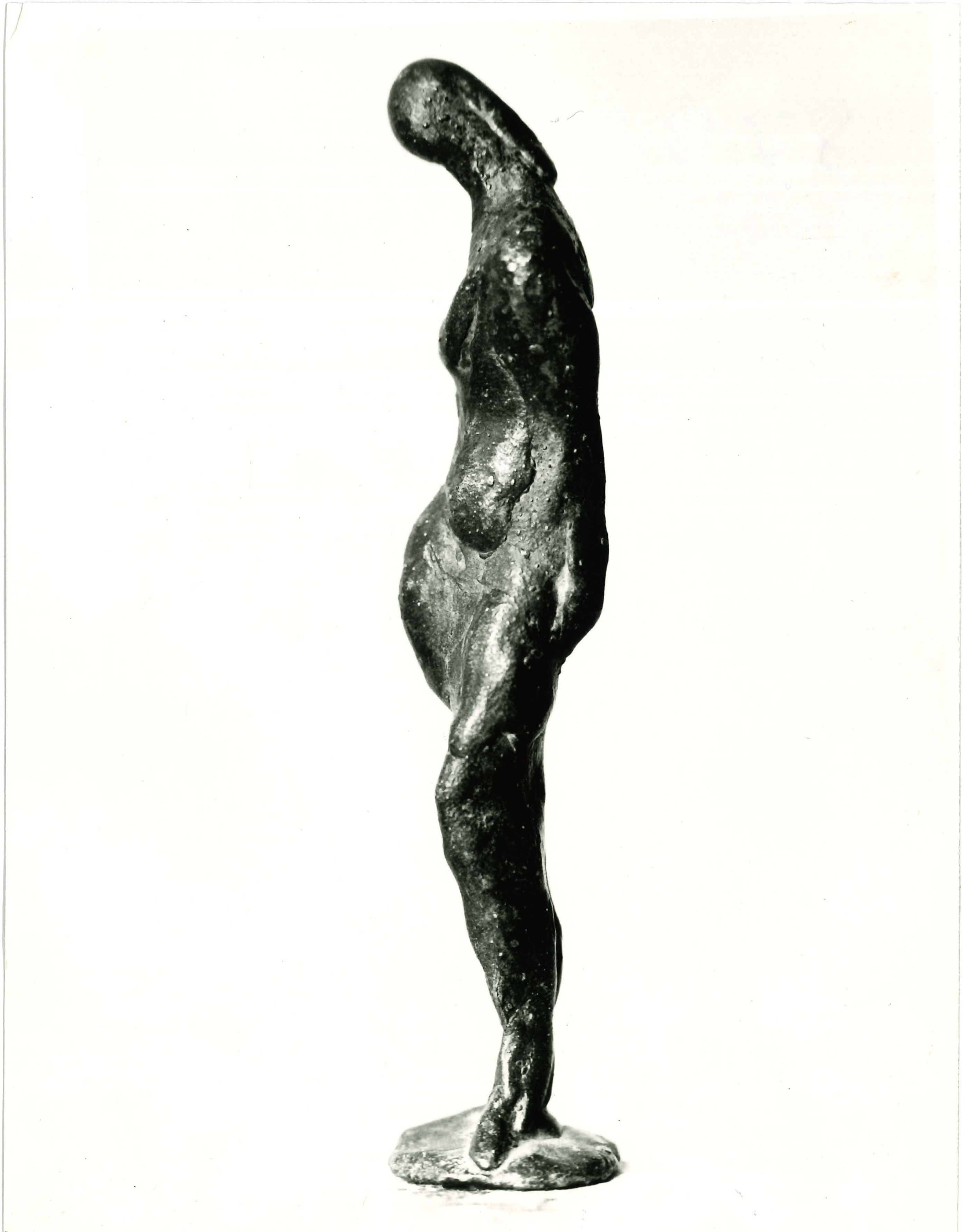

87.18 Ganz kleine Stehende
Bronze H 11,5 cm

87.19 Kind Wasser gießend
Bronze H 11,5 cm

87.20

Kleines Kind sitzend Bronze H 7 cm

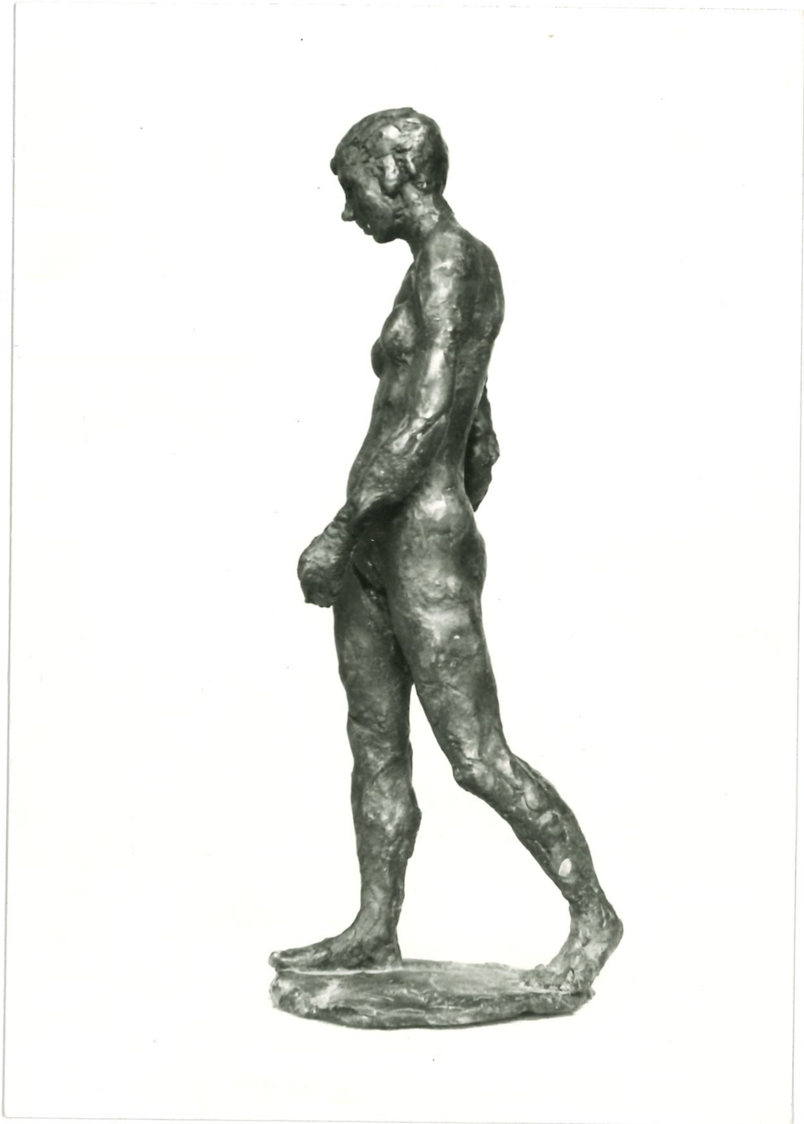

87,25 Kleine Schreitende
Bronze H 19cm

87.26 Kleine Anna
Gips H 44 cm

88. 1

Siegerin

H: ca. 20 cm

88. Z

Sieger

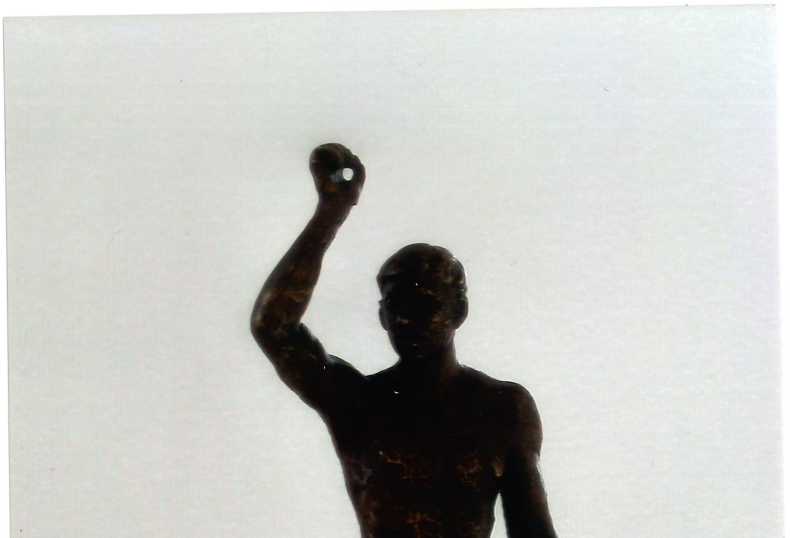

88.3 Läuferin
Bronze H 17,5

88.4 Sieger Bronze H 21 cm

88,5 Schaber I
Bronze H 12,5cm

88.6 Kl. Schaber II
Bronze H 19,5

887 Kouros I Bronze
H 22 cm

88.8 (?)

Kuros II (klein) H: 19,5

Unikat: OVZ 567

Guss: OVZ 568

Form: OVZ 780

88.9 Auf der Twistscheibe
Bronze H 12,5

88.10 Prellballspieler
Bronze H 9 cm

88.11 Hüftkreiser
Bronze H 11cm

88.13 Sitzende nach Lehmbruck
Bronze H 9 cm

88.14 Aufsteigender
nach Lehmbernds Bronze H 21cm

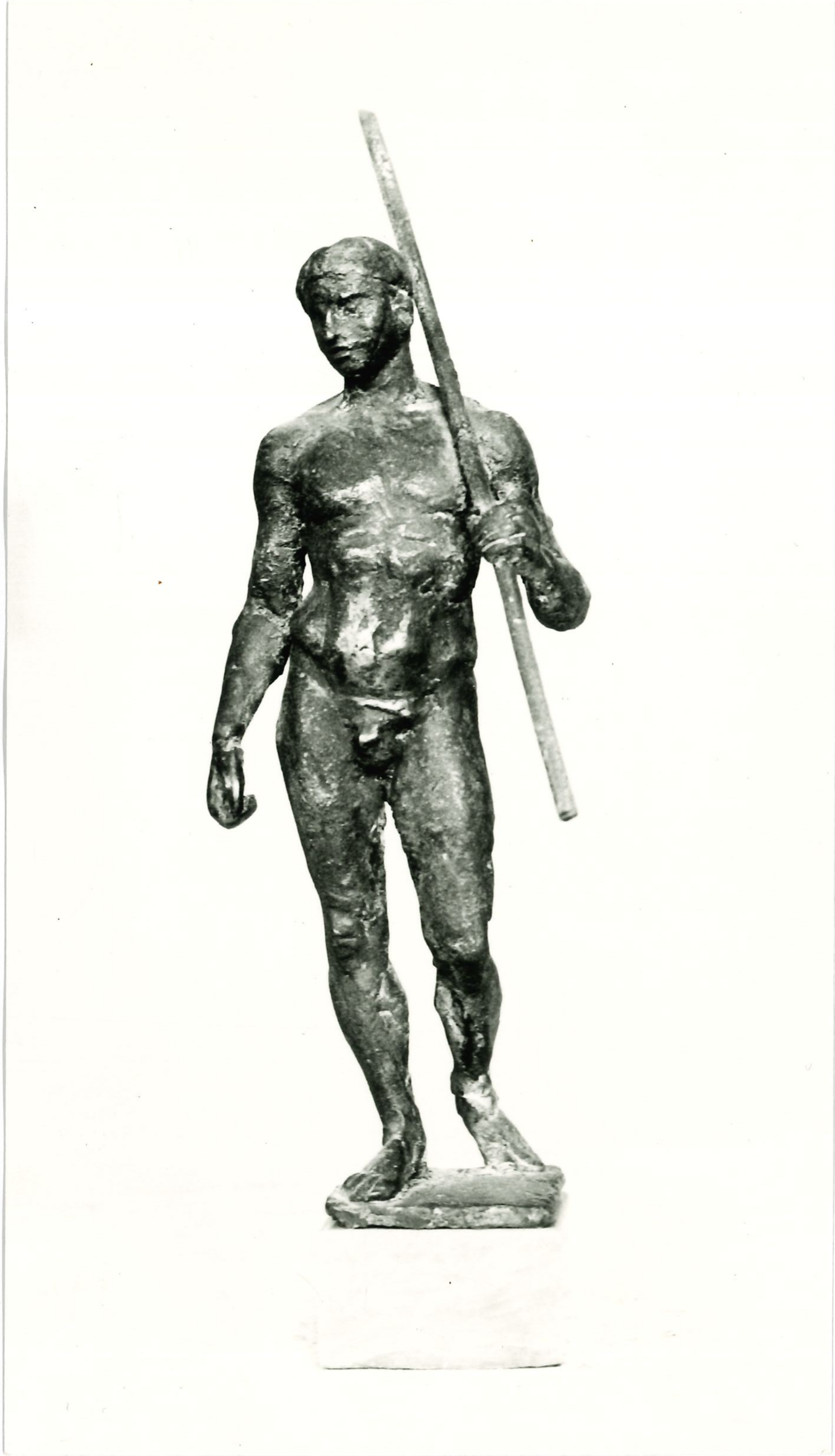

88.15 Kleiner Doryphoros
Bronze H 16,5 cm

88.16 Diskushalter
Bronze H 12cm

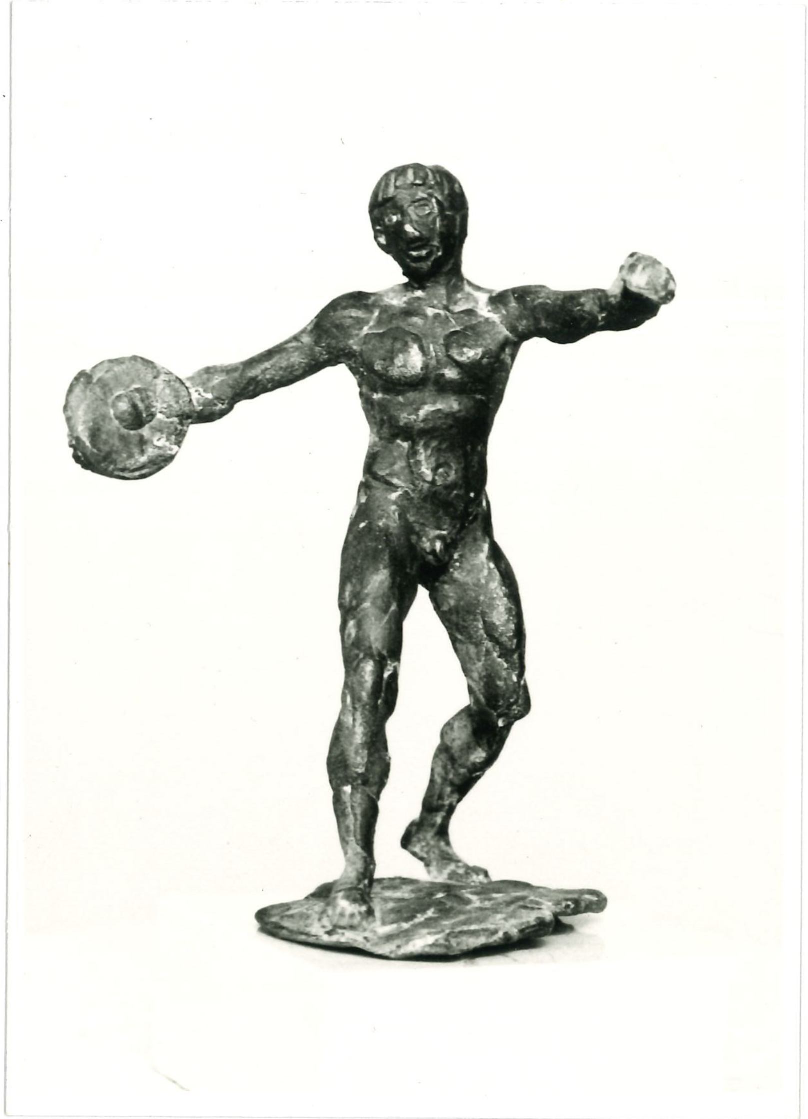

8.8.17 Kleiner Diskuswerfer II
Bronze H 12,5 cm

88.18 Mann mit Rolle
Bronze L 12,5 cm

88.19 Turnendes
Bronze H 12,5 cm

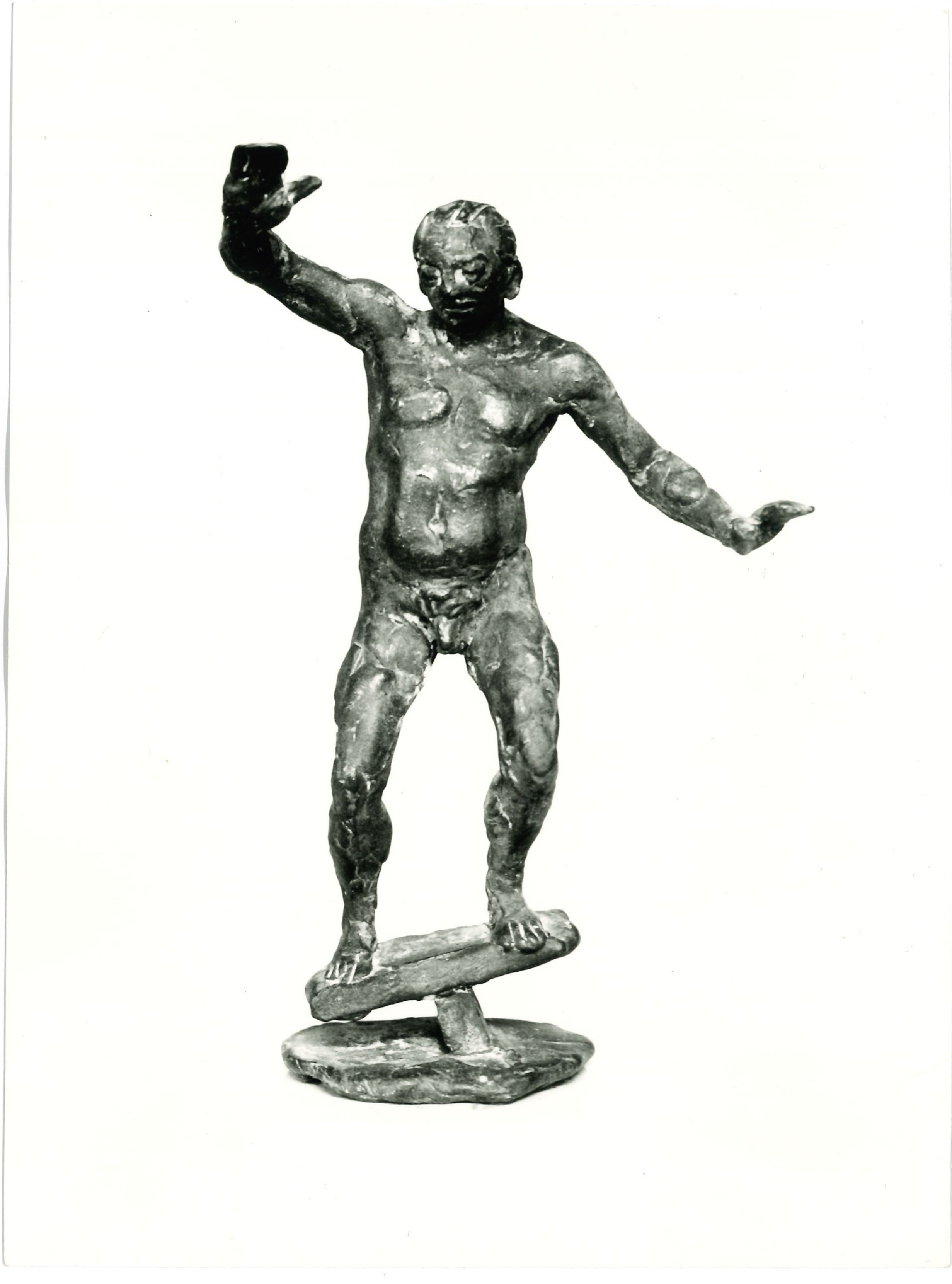

88.20 Mann auf Wippe
Bronse H 16 cm

88.21 Atemholer (Hannes)
Bronse H 16 cm

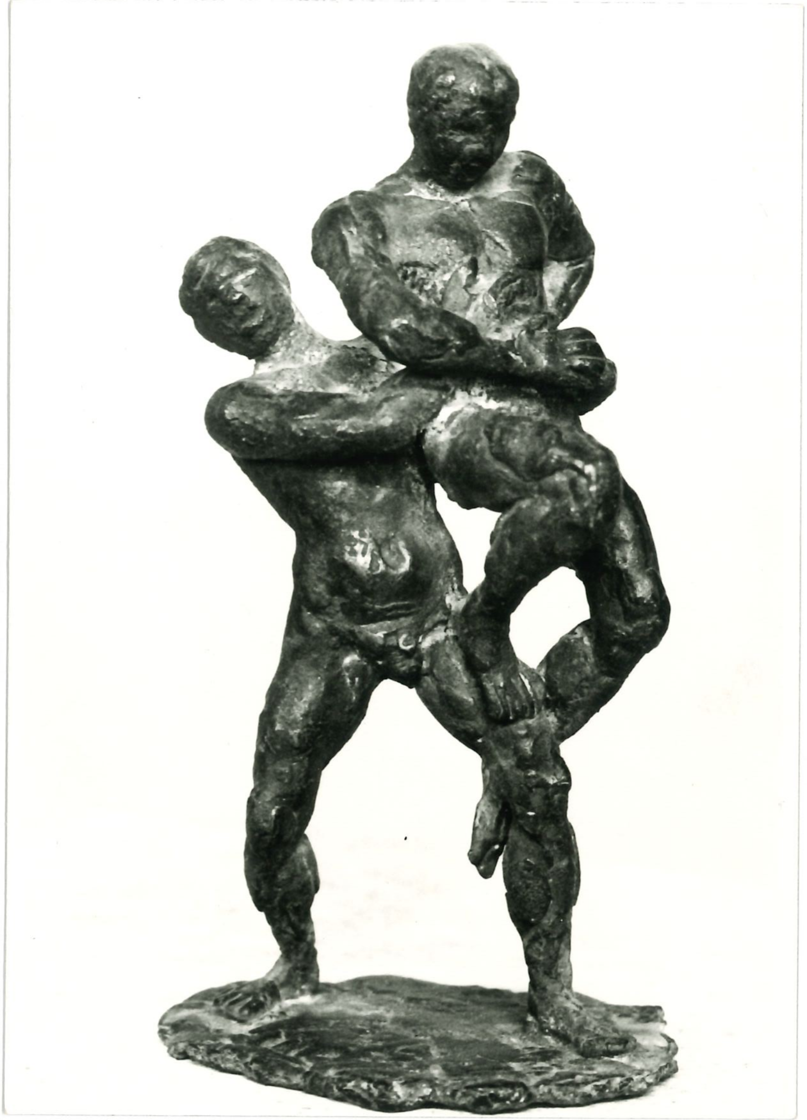

88.22 Kleine Ringer
Bronze H 15,5cm

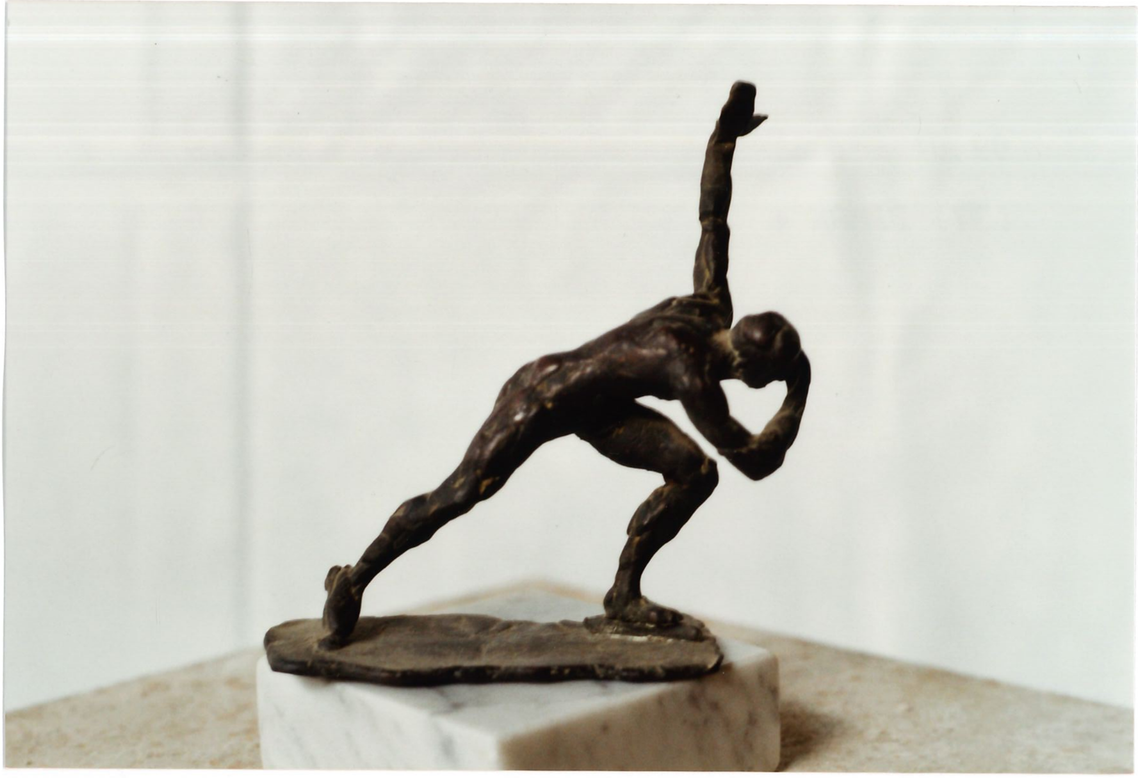

88.23 Eisschnelläufer
Bronze H 12,5

88.24 Kind auf Teller
Bronze H 15 cm

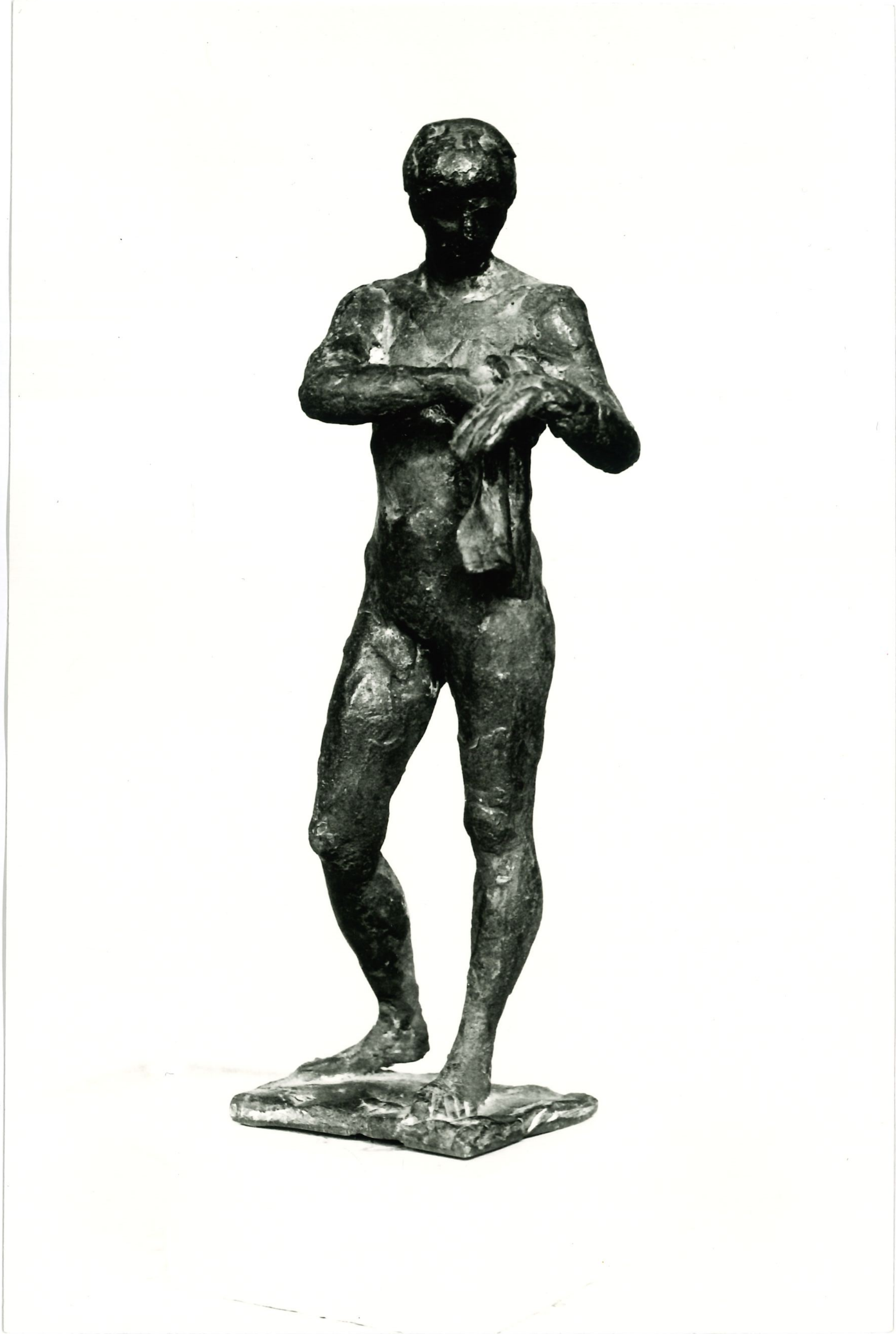

88.25 Frau mit Handtuch
Bronze H 20cm

88.26 Flamencotänzerin
Bronze H 17,5

88.2 Kopf Prof. Dr Supperer
Bronze lebensgroß

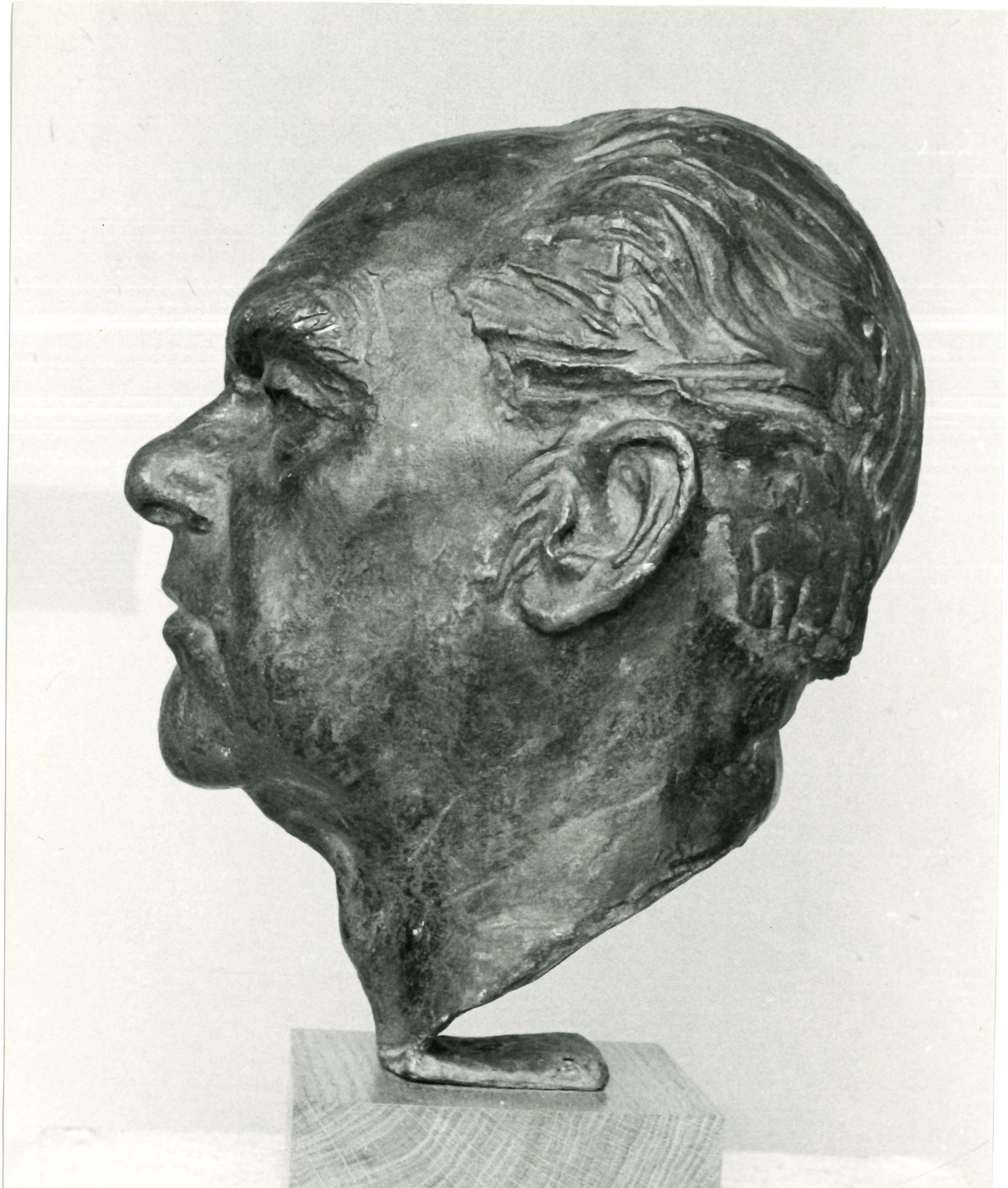

89.1 Anna Bronze H 167 cm

89.3 Frau mit Spiegel
(indisch)
Bronze H 19,8cm

89.4. Mädchen mit Apfel
Bronze H 19 cm

89.5 Grasfresserin (zurück zur Natur)
Bronze L 15 cm H 10 cm

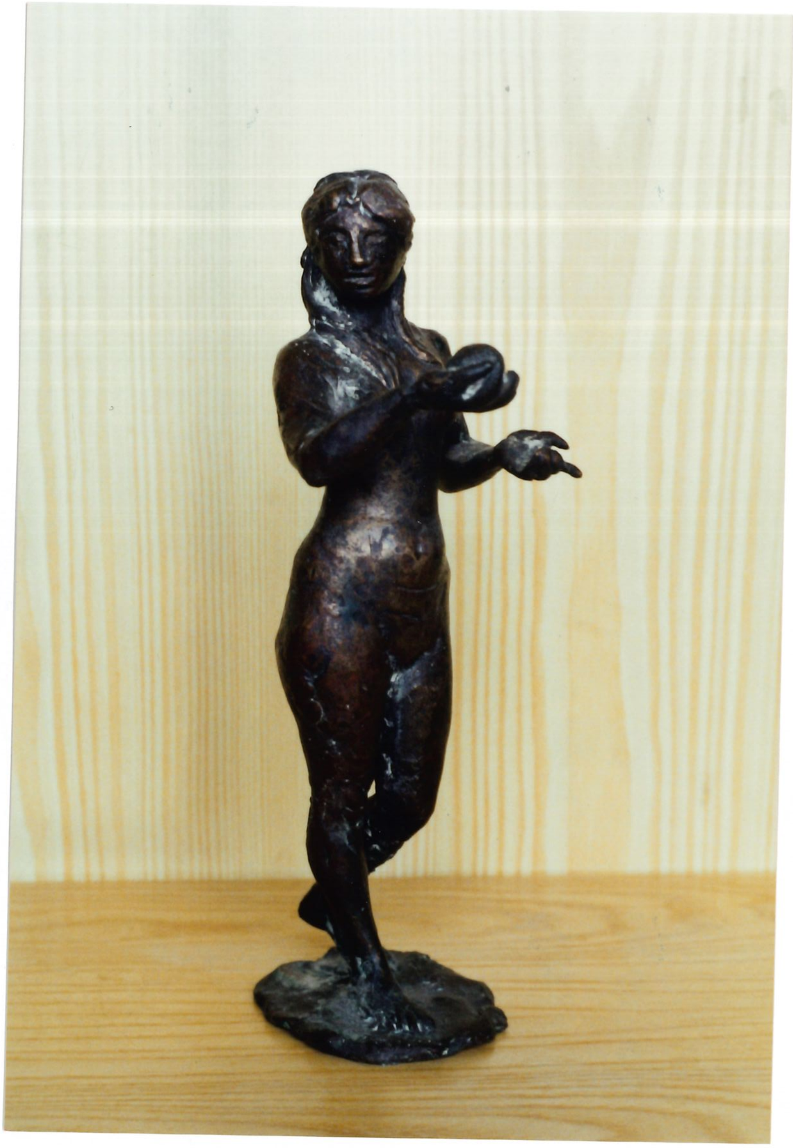

89.6 Hesperide
Bronze H 23 cm

89.7. Jüngling vom Helenenberg
Bronze H 19 cm

89.8 Stehender
Bronze H 16cm

89.9 Stehender II
Bronse H 22 cm

89.10 Stehende Haar ordnend
Bronze H 19cm

89.11 Adam II Bronze H 22 cm

89.17 Kleine Tine
Bronze H 37cm